

Patient report

Bio-Rad DATE: 03/06/2019
D-10 TIME: 04:13 AM
S/N: #DJ4I016123 Software version: 4.20-2
Sample ID: 10407495
Injection date 03/06/2019 03:31 AM
Injection #: 12 Method: HbA1c
Rack #: --- Rack position: 2

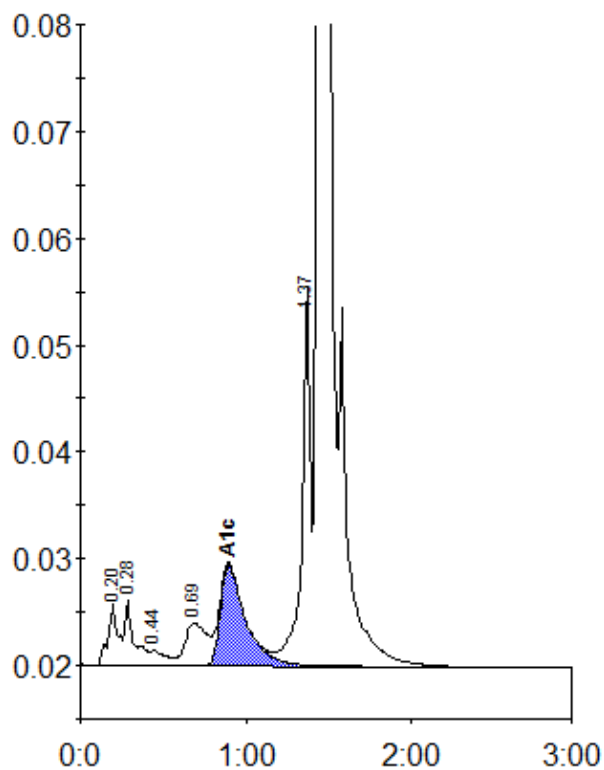

Peak table - ID: 10407495

| Peak | R.time | Height | Area | Area % |
|-------------|--------|---------|---------|--------|
| A1a | 0.20 | 5893 | 25226 | 1.0 |
| A1b | 0.28 | 6226 | 24556 | 1.0 |
| F | 0.44 | 1435 | 9765 | 0.4 |
| LA1c/CHb-1 | 0.69 | 4003 | 35987 | 1.5 |
| A1c | 0.90 | 9483 | 101043 | 5.7 |
| P3 | 1.37 | 35665 | 126621 | 5.2 |
| A0 | 1.44 | 661329 | 2104625 | 86.7 |
| Total Area: | | 2427824 | | |

| | |
|----------------|-----|
| Concentration: | % |
| A1c | 5.7 |